Fugue
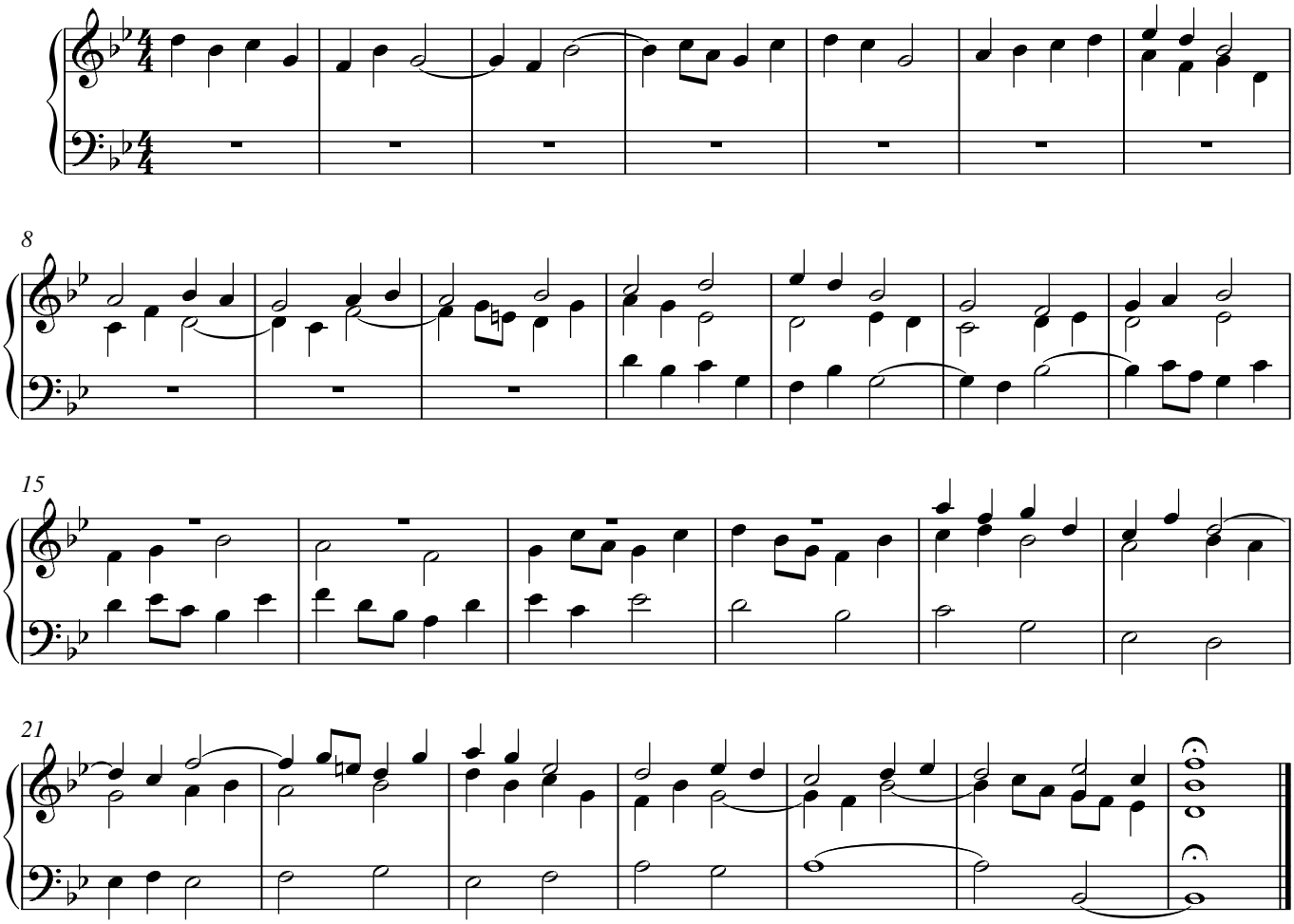
Stephen Lavelle