Waking
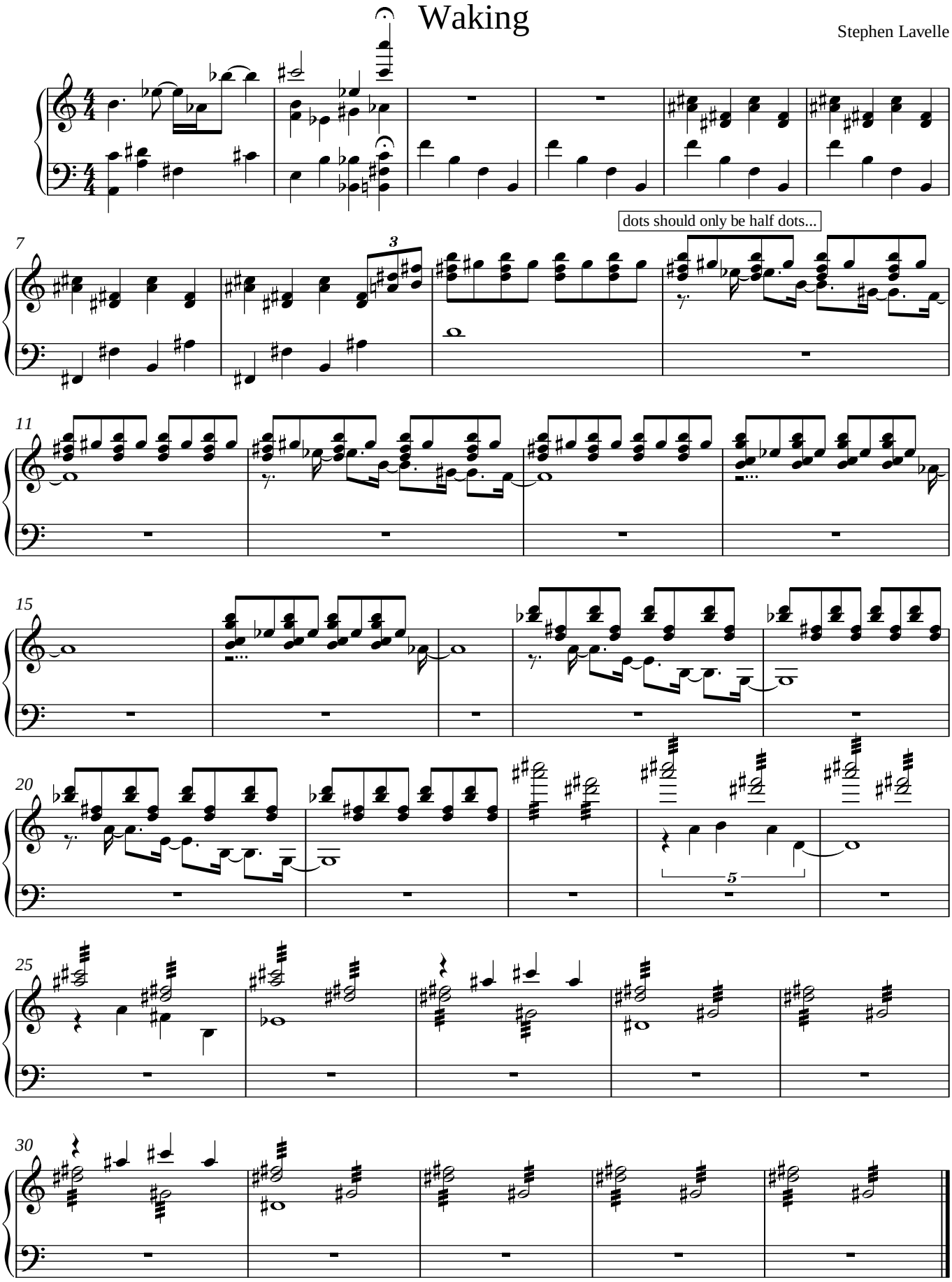
Stephen Lavelle